



**ANNA UNIVERSITY  
REGIONAL CAMPUS, COIMBATORE  
COIMBATORE - 641 046.**

**MANDATORY DISCLOSURE**

<b>AICTE</b>		
	<b>AICTE Permanent ID</b>	<b>Southern/1-4500612781</b>
	<b>Period of Last approval</b>	<b>2020-21</b>
<b>1</b>	<b>Name of the Institution</b>	<b>ANNA UNIVERSITY, REGIONAL CAMPUS, COIMBATORE</b>
	Address of the Institution	Navavoor, Marudhamalai road, Somayampalayam, Coimbatore-641046, Tamil Nadu
	City & Pin Code	Coimbatore – 641 046
	State / UT	Tamilnadu
	Longitude & Latitude	76.886032 , 11.042072
	Phone Number with STD Code	0422-2984001
	Office hours at the Institution	9.00 a.m. to 5.00 p.m.
	Academic hours at the Institution	9.00 a.m. to 4.30 p.m.
	E-Mail	<a href="mailto:ucedean-kovai@annauniv.edu">ucedean-kovai@annauniv.edu</a> , <a href="mailto:deancoimbatore@annauniv.edu">deancoimbatore@annauniv.edu</a>
	Website	<a href="http://www.aurcc.ac.in">www.aurcc.ac.in</a>
	Nearest Railway Station (Distance in KM)	10 kms
	Nearest Airport (distance in KM)	17 kms
	Type of Institution	State Government University
<b>2</b>	<b>Name and address of the Trust</b>	<b>ANNA UNIVERSITY</b>
	Type of the organization	State Government
	Address of the organization	THE REGISTRAR, SARDAR PATEL ROAD, GUINDY, CHENNAI, Tamil Nadu, 600025
	Phone Number with STD Code	044- 22352161
	E-Mail	registrar@annauniv.edu
<b>3</b>	<b>Name of the Principal/ Dean</b>	<b>Prof. Dr. M.Saravanakumar Ph.D.</b>
	Exact Designation	Dean
	Address of the Principal	Navavoor, Marudhamalai road, Somayampalayam, Coimbatore- 641046
	Mobile Number	9894165888
	E-Mail	Saravanakumar.1968@gmail.com
	Field of Specialization	Banking & Finance
<b>4</b>	<b>Name of the affiliating University</b>	<b>Not Applicable</b>

## 5 Governance

5.1 Governing Council (Syndicate of Anna University )		
1	Chairman	Prof. Dr. R. Velraj Vice - Chancellor, Anna University, Chennai- 600 025
2	Secretary	Dr.G.Ravikumar Registrar i/c Anna University, Chennai - 600 025.
3	Member	Dr. D.Karthikeyan, I.A.S Principal Secretary to Government, Higher Education Department, Government of Tamil Nadu, Secretariat,Chennai -600 009.
4	Member	Thiru. S.Krishnan, I.A.S. Principal Secretary to Government , Department of Industries, Government of Tamil Nadu, Secretariat,Chennai - 600 009.
5	Member	Dr. Neeraj Mittal, I.A.S Principal Secretary to Government Department of Information Technology, Government of Tamil Nadu, Secretariat,Chennai - 600 009.
6.	Member	Tmt. K. Laxmi Priya, I.A.S. Director of Technical Education, Directorate of Technical Education, Government of Tamil Nadu, Chennai - 600 025.
7.	Member	Thiru. B.Karthikeyan Secretary to Government, Department of Law, Government of Tamil Nadu, Secretariat,Chennai - 600 009.
8	Member	Prof. Dr.Ranjani Parathasarathi Chairperson of Information & Communication Engineering Faculty College of Engineering Guindy Campus
9	Member	Thiru.Udhayanithi Stalin Member of Legislative Assembly, Chepauk-Triplicane Constituency, New No.: 25/9, Chitharanjan Salai, Alwarpet, Chennai - 600 018.
10	Member	Dr.V.Rajkumar Professor in Civil Engineering, Government College of Engineering, Salem - 636 011.

11	Member	Tmt.S.Malarvizhi Managing Director, Sri Krishna Tech and Management Solutions(P) Ltd, Coimbatore - 641009.
12	Member	Dr.G.Ranganath Principal, Adhiyamaan College of Engineering, Hosur.
13	Member	Dr.R.Vijayan Principal, Government College of Engineering, Sengipatti Thanjavur
14	Member	Dr.P.Chinnadurai Secretary and Correspondent, Panimalar Group of Institutions, Chennai.
15	Member	Thiru R.M. Kishore Vice Chairman, RMK Engineering College, Chennai.
Frequency of meetings & date of last meeting		As per Anna University act and requirements

<b>5.2</b>	<b>Academic Council</b>	Yes (Anna University, Chennai)
<b>5.3</b>	<b>Frequency of the board meeting and academic advisory body</b>	Twice per year

## 5.4 ORGANIZATIONAL CHART AND PROCESSES

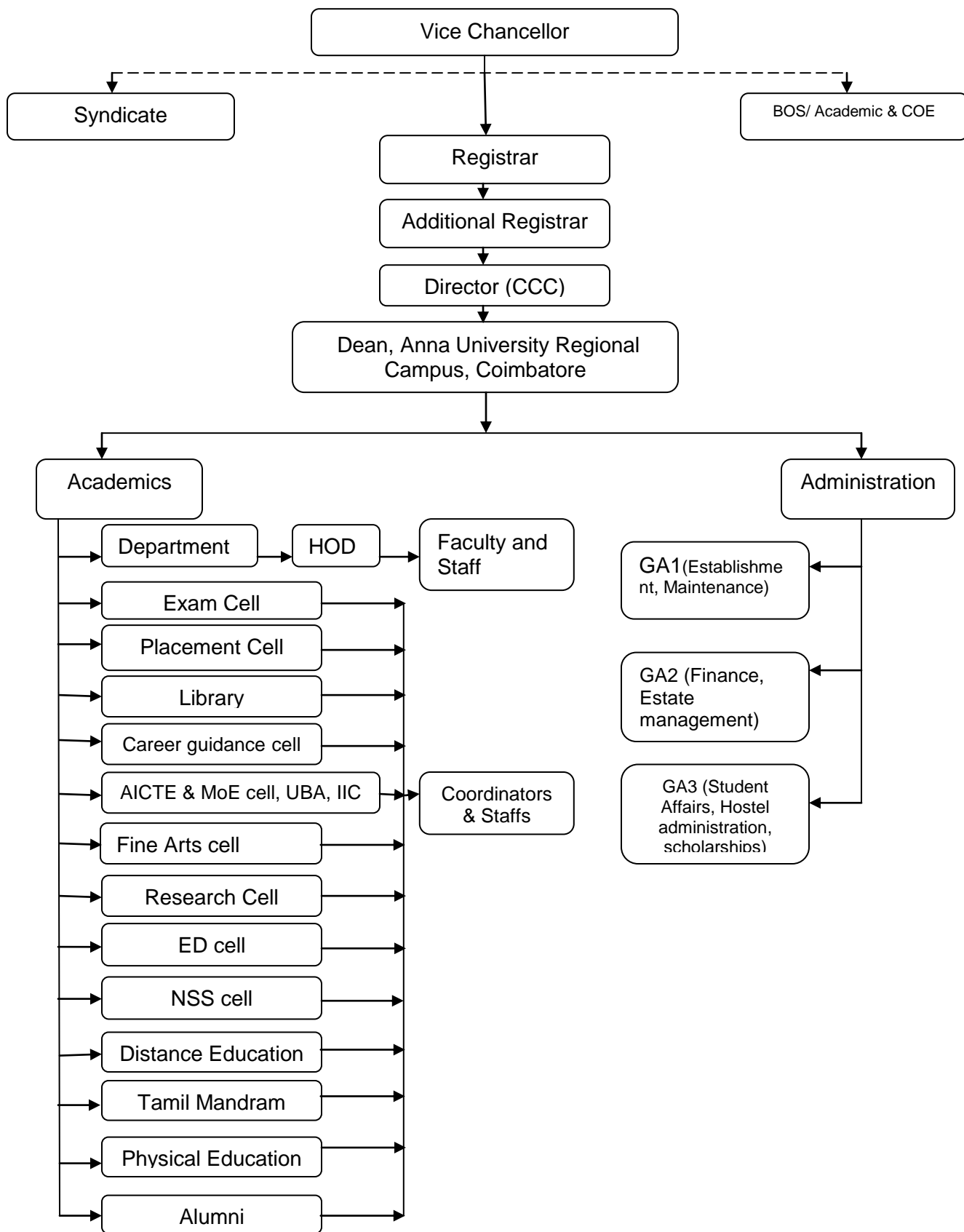

5.5	<b>Nature and Extent of involvement of Faculty affairs/improvements and students in academic</b>	Faculty shows utmost involvement in academic activities
5.6	<b>Mechanism/ Norms and Procedure for democratic/ good Governance</b>	Various committees are formed time to time for overall requirement
5.7	<b>Student feedback mechanism on Institutional Governance / faculty performance</b>	<ul style="list-style-type: none"> <li>Feedback from the students about the performance of the teachers is taken every semester on a graded scale and results are communicated to the staff concerned with relevant remarks.</li> </ul>
5.8	<b>Grievance redressal mechanism for faculty, staff and students</b>	<ul style="list-style-type: none"> <li>Class Committee meetings are held in which grievances of students are taken note and accordingly remedial measures are done.</li> <li>Complaints and suggestion boxes are kept in the campus and also in the hostels.</li> <li>Dean follows an open system of administration and grievances from staff and students with the utmost attention.</li> </ul>

5.9	<b>Establishment of Anti Ragging Committee</b>	Anti ragging information is available in our website link <a href="http://www.aurcc.ac.in/antiragging.php">http://www.aurcc.ac.in/antiragging.php</a>			
	<b>Sl.No.</b>	<b>Name &amp; Designation</b>	<b>Category</b>	<b>Contact No.</b>	<b>Email ID</b>
	1.	Dr. P. VIKKRAMAN Assoc. Professor, Dept. of Mgt. Studies	<b>Chairperson</b>	9443331656	dr.p.vikkraman@gmail.com
	2.	Dr. V.R. VIJAYKUMAR Assoc. Professor, Dept. of ECE	Member	9442014139	vr_vijay@yahoo.com
	3.	Dr. J. PREETHI Asst. Professor, Dept. of CSE	Member	9489362380	preethi17j@yahoo.com
	4.	Dr. P. RENUKADEVI Asst. Professor, Dept. of Bio-Tech.	Member	9791044994	drrenukadevip@gmail.com
	5.	Dr. K. SOORYA PRAKASH Asst. Professor, Dept. of Mechanical Engg.	Member	9443654639	sooryapraakash.k@gmail.com
	6.	Dr. N. KUMARESAN Asst. Professor, Dept. of ECE	Member	9443484396	kumaresanauc@gmail.com
	7.	Dr. M.S. PREMAPRIYA Asst. Professor, Dept. of Mgt. Studies	Member	9894303199	mspremapriya@yahoo.in
	8.	Dr. M. YUVARAJU Asst. Professor, Dept. of EEE	Member	9944599401	rajaucbe@gmail.com
	9.	Dr. T.	Member	9843519227	sugi1971@rediffmail.com

		SUGANTHALAKSHMI Asst. Professor, Dept. of Mgt. Studies			
10.		Mr. S. HARIHARAN, 710018114010 Student, Dept. of Mech. Engg.	Member	8489035817	skh8039@gmail.com
11.		Mr. M. SHEIK MYDEEN, 710018104045 Student, Dept. of CSE	Member	8220523531	sheikdowney786@gmail.com
12.		Ms. S. RUBINI, 710018104038 Student, Dept. of CSE	Member	9500903187	rubinisakthivel07@gmail.com
13.		Mr. K. SELVAKUMAR, Parent F/o. Navaneethan.S (Student - Dept. of CSE)	Member	9787018757	navaneethanselvakumar@gmail.com
14.		Mr. G. MANIVANNAN Representative of Police admin.	Member	9442264147	sudiyoormani@gmail.com
15.		Mr. V. CHANDRASEKAR NGO involved in youth activities	Member	9994962359	teknoplastic@gmail.com

#### Anti Ragging Squad

Sl.No.	Name	Designation	Contact Nos.	Email IDs
1	Dr. M. Saravanakumar Associate Professor Dept. of Mgt.Studies, AURCC	Chairperson	9894165888	saravanakumar.1968@gmail.com
2	Dr. V.R.Vijaykumar Associate Professor Dept of ECE, AURCC	Member	9442014139	vr_vijay@yahoo.com
3	Dr. D. Sivakumaran Assistant Professor Dept. of Mgt. Studies, AURCC	Member	9362828628	sivakumaran1972@yahoo.com
4	Dr. S.N. Mahalakshmi Assistant Professor Dept. of S&H, AURCC	Member	9443364660	s.n.mahala@gmail.com
5	Dr. V. Bhanumathi Assistant Professor Dept. of ECE, AURCC	Member	9444561845	vbhanu_02@yahoo.com

5.10	<b>Establishment of Online Grievance Redressal mechanism</b>	Online Grievance Redressal Mechanism is available <a href="https://docs.google.com/forms/d/e/1FAIpQLScNS4VLaePGgeIMcCyQXkE0KyPLKUws4YQQeTmdvZDQKFFjJg/viewform">https://docs.google.com/forms/d/e/1FAIpQLScNS4VLaePGgeIMcCyQXkE0KyPLKUws4YQQeTmdvZDQKFFjJg/viewform</a> and it is looked into by the Grievance Redressal Committee.
------	--	---

5.11 Establishment of Grievance Redressal Committee in the Institution				
Sl. No.	Name	Category	Contact No.	Email ID
1	Dr. M.Saravanakumar Dean, Anna University Regional Campus, Coimbatore	Chairperson	0422 2984002	<a href="mailto:ucedean-kovai@annauniv.edu">ucedean-kovai@annauniv.edu</a>
2	Dr. P. Marikkannu, HOD / Assistant Professor Dept. of Computer Science Engg. Anna University Regional Campus Coimbatore	Member	944481322 5	<a href="mailto:pmarikkannu@gmail.com">pmarikkannu@gmail.com</a>
3	Dr. D. Sivakumaran Assistant Professor / Executive Warden Dept. of Management Studies Anna University Regional Campus Coimbatore	Member	936282862 8	<a href="mailto:sivakumaran1972@yahoo.com">sivakumaran1972@yahoo.com</a>
4	Dr. S. Marshal Anthoni HOD / Associate Professor Dept. of Science & Humanities Anna University Regional Campus Coimbatore	Member	989420716 2	<a href="mailto:smarshalanthoni@gmail.com">smarshalanthoni@gmail.com</a>
5	Dr. V. Bhanumathi Assistant Professor Dept. of Electronics And Communication Engineering Anna University Regional Campus Coimbatore	Member	944456184 5	<a href="mailto:vbhanu_02@yahoo.com">vbhanu_02@yahoo.com</a>
6	Mr. Gokul V Reg.No. 710018106011 II Year Student Dept. of Electronics And Communication Engineering Anna University Regional Campus Coimbatore	Special Invitee	909534427 1	<a href="mailto:gokul.v2025@gmail.com">gokul.v2025@gmail.com</a>

5.12 ESTABLISHMENT OF INTERNAL COMPLAINT COMMITTEE (ICC)				
Sl. No.	Name & Designation	Category	Contact No.	Email ID
1.	Dr.M.Saravanakumar Dean Anna University Regional Campus, Coimbatore	Chairperson	0422 - 2984002	<a href="mailto:deancoimbatore@annauniv.edu">deancoimbatore@annauniv.edu</a>
2.	Dr. M.V. Subha Assoc. Professor	Member	9994299995	<a href="mailto:subhamv@gmail.com">subhamv@gmail.com</a>
3.	Dr. J. Preethi, Asst.Professor	Member	9489362380	<a href="mailto:preethi17j@yahoo.com">preethi17j@yahoo.com</a>
4.	Dr. M. Newlin Rajkumar Asst. Professor	Member	9952153334	<a href="mailto:newlin_rajkumar@yahoo.co.in">newlin_rajkumar@yahoo.co.in</a>

5	Dr. G.P.Godhanavalli Students & Family Counsellor, Social activist, Coimbatore	External Member	9952255533	<a href="mailto:godhanavalli@gmail.com">godhanavalli@gmail.com</a>
6.	Dr. M. Rathinasamy Deputy Manager Academic section	Observer	9361228664	<a href="mailto:winrrv@gmail.com">winrrv@gmail.com</a>
7.	Mr. S. Anandakumar	Inspector of Police	9498175833	<a href="mailto:M5pscoimbatore@gmail.com">M5pscoimbatore@gmail.com</a>
8.	Ms. Kowshalya	Inspector of Police	8300046708	
9.	Ms. L. Saritha	WGrl 1 -1800	9498122882	
10.	Ms. T. Prema	WGrl 1 - 2007	9498115430	
11.	Ms. S. Jayaseeli I year MBA student	Student Representative	9976140381	<a href="mailto:jayaseeli1608@gmail.com">jayaseeli1608@gmail.com</a>
12.	Ms. G. Aashika II year B.E CSE student	Student Representative	8825600822	<a href="mailto:gaashika02@gmail.com">gaashika02@gmail.com</a>
13.	Mr. E. Sharon Shanthosh III year B.E Mech	Student Representative	9361051681	<a href="mailto:sharonedwin1234@gmail.com">sharonedwin1234@gmail.com</a>

<b>5.13 Establishment of Committee for SC/ST :</b>				
Sl. No.	Name & Designation	Category	Contact No.	Email ID
1.	Dr.M.Saravanakumar Dean Anna University Regional Campus, Coimbatore	Chairperson	0422 - 2984002	<a href="mailto:deancoimbatore@annauniv.edu">deancoimbatore@annauniv.edu</a>
2.	Dr.S. Saravanakumar Assistant Professor	Member	9865285501	<a href="mailto:sskaucbe@gmail.com">sskaucbe@gmail.com</a>
3.	Dr.M.S. Premapriya Assistant Professor	Member	9894303199	<a href="mailto:mspremapriya@yahoo.in">mspremapriya@yahoo.in</a>
4.	lib			
5.	Dr. M. Rathinasamy Deputy Manager	Member	9361228664	<a href="mailto:winrrv@gmail.com">winrrv@gmail.com</a>

<b>5.14</b>	<b>INTERNAL QUALITY ASSURANCE CELL (IQAC)</b>	Refer <a href="http://www.annauniv.edu">www.annauniv.edu</a>
-------------	---	--

<b>5.15 ANTI DRUG COMMITTEE</b>			
Sl.No.	Name of the Faculty	Designation	Position
1	Dr. S. Marshal Anthoni	Associate Professor, Dept. of S&H	Convener
2	Dr. P. Marikkannu	Asst Professor, Dept. of CSE	Member
3	Dr. S. Sumathi	Asst Professor , Dept. of EEE	Member
4	Dr. K. Soorya Prakash	Asst Professor, Dept. of Mech	Member
5	Dr. R. Vijayabhasker	Asst Professor Dept. of ECE	Member
6	Mr. S. Karthikeyan	Asst Professor, Dept. of MBA	Member
7	Dr. S.V.Manisekaran	NSS Programme Officer	Member
8	Dr.N.Siva Sankar	Physical Director	Member

9	Mr. S. Anandakumar	Inspector of Police	Member
10	Ms. Kowshalya	Inspector of Police	Member
11	Ms. Pragati.P IV year BE ECE	Student Representative	Member
12	Mr. M.Gokulpriyan III year B.E EEE	Student Representative	Member
13	Amudhan Vijay. A II year B.E Mech	Student Representative	Member
14	Ms. K.M. Harshitha I year B.E CSE Student	Student Representative	Member
15	Mr. Mohamed Hasoon Masthan. Z, I year MBA	Student Representative	Member

5.16 COMMITTEE FOR THE STUDENTS WITH DISABILITIES			
Sl.No.	Name of the Faculty	Designation	No. of Members
1.	Dr. P. Vikkraman	Co-ordinator	1
2.	Dr. S. Marshal Anthoni	Students Co-ordinator/Counselor	1
3.	Dr. P. Ganesh Kumar	Placement Officer	1
4.	Dr. M. Yuvaraju Dr. T. Suganthalakshmi	Warden Hostel (Boys ) Hostel (Girls)	2
5.	Dr.N.Siva Sankar	Physical Director	1
6.	Mr. Muthuraman A R F/o. Modhagapriyan	Parent	1
7.	1. Surya. S.B, II Yr Bio-Tech 2.Vishwa Priya. K.P, I Yr MBA 3. Modhagapriyan M, I Yr PSE	Student Volunteers	3

5.17 STUDENTS COUNSELOR COMMITTEE				
Sl. No.	Name & Designation	Category	Contact No.	Email ID
1.	Dr. S. Marshal Anthoni Associate Professor	Students Co-ordinator / Counselor	9894207162	smarshalanthoni@gmail.com
2.	Dr. S.V.Manisekaran Assistant Professor	Member	9442450955	svmanisekaran@yahoo.co.in
3.	Dr. K. Soorya Prakash Assistant Professor	Member	9443654639	sooryaprakash.k@gmail.com
4.	Dr. M.S.Premapriya Assistant Professor	Member	9894303199	mspremapriya@yahoo.in
5.	Mr. M.B. Sakthikiran UG Student Reg.No.710019106036	Member	9444288513	Sakthikiran879@gmail.com
6.	Ms. Subaa PG Student Reg.No.710020631034	Member	8778910301	Kamalsub02@gmail.com

## 6. PROGRAMMES APPROVED BY AICTE

S. No.	Degree	Branch	Year of Starting	Intake	Duration	NBA Accreditation status
1	B.E.	Mechanical Engineering	2018	60	4	Nil
2	B.E.	Electrical and Electronics Engineering	2018	60	4	Nil
3	B.E.	Electronics and Communication Engineering	2018	60	4	Nil
4	B.E.	Computer Science and Engineering	2018	60	4	Nil
5	M.B.A.	Master of Business Administration	2007	120	2	Nil
6	M.E.	Computer Science and Engineering	2007	18	2	Nil
7	M.E.	Communication Systems	2008	18	2	Nil
8	M.E.	Power System Engineering	2008	18	2	Nil
9	M.E.	Engineering Design	2008	18	2	Nil

Total No. of Course :9 Total eligible for Accreditation: 1

Total No. of courses Accredited : 0 Total No. of courses applied :0



Year :  
2019 -  
20

ME	EE	EC	CS	Branch Name
	B.E. EEE	B.E. ECE	B.E. CSE	
169.5	-	183	183	OC
15907	-	6505	6334	OC
166.5	-	179	181.5	OC
17808	-	9149	7384	OC
177	184	182.5	185.5	BC
10542	5892	6699	5046	BC
156.5	161	171.5	175.5	BC
25645	22215	14263	11327	BC
178	153.5	160.5	175.5	BCM
9741	28092	22620	11347	BCM
162	153	146.5	172	BCM
21265	28167	33439	13904	BCM
174	181.25	188.5	179.5	MBC
12330	7555	3236	8648	MBC
150.5	153	167.5	171.25	MBC
30307	28132	17318	14433	MBC
169	179.5	175.5	168.5	SC
16026	8778	11442	16445	SC
134.5	140	153.75	150.5	SC
43837	39158	27707	30322	SC
125	153.5	152.5	150	SCA
53222	28027	28871	30736	SCA
107	-	148.5	146.5	SCA
72640	-	32122	33746	SCA
-	135	-	174.5	ST
-	43708	-	11979	ST
-	-	-	-	ST
-	-	-	-	ST

Year :  
2020 -  
21

ME	EE	EC	CS	B r	
				Na	Me
B.E. MECH.	B.E. EEE	B.E. ECE	B.E. CSE	Branch Name	
-	173.5	186	182	Max	Rank
-	13136	5536	7839	Min	Rank
-	-	-	-	Max	Rank
-	-	-	-	Min	Rank
189	173	184.5	193	Max	Rank
3948	13480	6316	839	Min	Rank
150	160.5	170	175	Max	Rank
31036	22258	15376	11963	Min	Rank
150	156	195.25	186.5	Max	Rank
30983	25860	307	5332	Min	Rank
136.5	111	158	185	Max	Rank
43272	71259	24576	6176	Min	Rank
177	182.5	180	188	Max	Rank
10897	7362	9074	4679	Min	Rank
141	146.5	164.5	169	Max	Rank
38959	33932	19331	16226	Min	Rank
180	169.5	169	164	Max	Rank
8876	15679	16060	19596	Min	Rank
126.5	128	147	149	Max	Rank
54169	52638	33832	32040	Min	Rank
97	145	117.5	181.5	Max	Rank
87602	35411	63804	7979	Min	Rank
96.5	-	112.5	156	Max	Rank
88042	-	69446	26172	Min	Rank
-	130.5	127	129	Max	Rank
-	49404	53255	51405	Min	Rank
-	-	-	-	Max	Rank
-	-	-	-	Min	Rank

Year :  
2021  
- 22

ME	EE	EC	CS	B r		OC	BC	BCM	MBC/DNC	MBC (V)	SC	SCA	ST
				B	r								
B.E. MECH.	B.E. EEE	B.E. ECE	B.E. CSE										
184	-	-	-										
19070	-	-	-										
181.175	-	-	-										
25612	-	-	-										
186	187.33	192.04	194.46										
14668	12159	3865	1628										
167.405	175.33	176.36	165.435										
64686	41380	38449	70623										
179.9	178.615	181.605	183.44										
28921	32212	24513	20229										
-	177.045	162.32	-										
-	36414	79631	-										
175.99	184.78	188.9	190.435										
39586	17220	9332	6466										
154.415	181.24	183.01	173.33										
99993	25476	21081	47104										
185.165	191.475	189.145	192.635										
16373	4957	8756	3269										
155.79	171.265	186.155	177.845										
96689	53152	14313	34314										
177.065	183.925	182.78	189.5										
36391	19222	21775	8297										
166.845	173.12	177.325	176.04										
66364	47643	35736	39282										
160.33	176.77	177.185	176.14										
85104	37294	36084	39004										
-	175.29	158.835	-										
-	41459	89008	-										
-	150.175	-	168.415										
-	108600	-	61640										
-	-	-	-										
-	-	-	-										

**Placement facilities / campus placement**

**Status of Placement for the academic year 2021-22 upto (Feb 2022)**

S.No	Name of the Course	Student strength	Number of Companies Visited	No. of Eligible Students	No.of Students Placed IT	Lowest Package in Lakhs	Highest Package in Lakhs
1.	B.E – CSE	57	4	57	27	3,36,877	6,70,000
2.	B.E – EEE	63	2	63	04	3,36,877	3,36,877
3.	B.E – ECE	53	4	53	16	3,36,877	6,70,000
4.	B.E - Mech	60	1	60	02	3,36,877	3,36,877

- **Placement activities are in progress**

## 7. Faculty – Course / branchwise list

### 7.1 Permanent Faculty

Sl.No	Aicte id	Name of the Faculty	Designation	Department	Mobile No	E-mail ID
<b>DEAN</b>						
1	1-4763317374	Dr.M.Saravanakumar	Associate Professor	MBA	9894165888	saravanakumar.1968@gmail.com
<b>COMPUTER SCIENCE AND ENGINEERING (CSE) &amp; INFORMATION TECHNOLOGY (IT)</b>						
1	1-4718382122	Dr.P.Marikkannu	Assistant Professor	IT	9444813225	pmarikkannu@gmail.com
2	1-4718156994	Dr.J.Preethi	Assistant Professor	CSE	9489362380	preethi17j@ccf.annauniv.edu
3	1-4725988836	Dr.M.Newlin Rajkumar	Assistant Professor	CSE	9952153334	drmnrkaurcbe@ccf.annauniv.edu
4	1-4576497652	Dr.S.V.Manisekaran	Assistant Professor	IT	9442450955	svmanisekaran@yahoo.co.in
5	1-4719575222	Dr.P.Ganesh Kumar	Assistant Professor	IT	9791638370	ganesh23508@gmail.com
<b>ELECTRICAL AND ELECTRONICS ENGINEERING (EEE)</b>						
1	1-4728442364	Dr.T.Aruldoss Albert Victoire	Associate Professor	EEE	9944350279	t.aruldoss@ccf.annauniv.edu
2	1-4719759274	Mr.R.Balamurugan	Assistant Professor	EEE	9842621577	prof.rbalamurugan@ccf.annauniv.edu
3	1-4757499802	Dr.R.Suresh Kumar	Assistant Professor	EEE	9994059111	sureshkumarauc@ccf.annauniv.edu
4	1-4730212878	Dr.M.Yuvaraju	Assistant Professor	EEE	9944599401	YUVARAJUM@ccf.annauniv.edu
5	1-4755413264	Dr.P.Hari Krishnan	Assistant Professor	EEE	9952851722	hariaora@ccf.annauniv.edu
6	1-4756694672	Dr.S.Sumathi	Assistant Professor	EEE	9597579260	sumathime@gmail.com
<b>ELECTRONICS AND COMMUNICATION ENGINEERING (ECE)</b>						
1	1-4755276125	Dr.V.R.Vijaykumar	Associate Professor	ECE	9442014139	vr_vijay@ccf.annauniv.edu
2	1-4735055573	Dr.S.Saravanakumar	Assistant Professor	ECE	9865285501	sskaucde@ccf.annauniv.edu
3	1-4729503969	Dr.R.Vijayabhasker	Assistant Professor	ECE	9842616953	kaviji04@ccf.annauniv.edu
4	1-4733312696	Dr.V.Bhanumathi	Assistant Professor	ECE	9444561845	vbhanu_02@ccf.annauniv.edu
5	1-4729503962	Dr.N.Kumaresan	Assistant Professor	ECE	9443484396	kumaresanauc@ccf.annauniv.edu
<b>MECHANICAL ENGINEERING (MECH)</b>						

1	1-4756272499	Dr.M.Sakthivel	Associate Professor	Mechanical	9942912787	SAKTHIVELM@ccf.annauniv.edu
2	1-4756272492	Dr.K.Kanthavel	Assistant Professor	Mechanical	9894666288	kandavelkk@ccf.annauniv.edu
3	1-4756966866	Dr.K.Soorya Prakash	Assistant Professor	Mechanical	9443654639	sooryaprakash.k@ccf.annauniv.edu
4	1-4757467523	Dr.R.Sathiya Moorthy	Assistant Professor	Mechanical	9894374041	SATHIYAMOORTHYR@ccf.annauniv.edu

### MASTER OF BUSINESS ADMINISTRATION (MBA)

1	1-4758778651	Dr.S.Chandrakumar marmangalam	Associate Professor	MBA	9865616158	ckmaucbe@ccf.annauniv.edu
2	1-4768330524	Dr.P.Vikkraman	Associate Professor	MBA	9443331656	dr.p.vikkraman@gmail.com
3	1-4773574969	Dr.J.Venkatesh	Associate Professor	MBA	9842733424	drjvmba@gmail.com
4	1-4763317374	Dr.M.Saravanakumar	Associate Professor	MBA	9894165888	saravanakumar.1968@gmail.com
5	1-4781738912	Dr. M.V.Subha	Associate Professor	MBA / DODE	9994299995	subhamv@gmail.com
6	1-4760398518	Dr.M.S.Premapriya	Assistant Professor	MBA	9894303199	mspremapriya@ccf.annauniv.edu
7	1-4781739437	Dr.S.Srividhya	Assistant Professor	MBA	9363038107	ssautcbe@ccf.annauniv.edu
8	1-4781739504	Dr.D.Sivakumaran	Assistant Professor	MBA	9362828628	sivakumaran1972@ccf.annauniv.edu
9	1-4773574961	Dr.T.Suganthalakshmi	Assistant Professor	MBA	9843219227	sugi1971@ccf.annauniv.edu
10	1-4768942432	Mr.S.Karthikeyan	Assistant Professor	MBA / DODE	9894656499	lcaucbe@gmail.com

### SCIENCE AND HUMANITIES (S & H)

1	1-4763416377	Dr.S.Marshall Anthoni	Associate Professor	S & H (Maths)	9894207162	smarshalanthoni@ccf.annauniv.edu
2	1-4771884977	Dr.A.Leelamani	Assistant Professor	S & H (Maths)	9865229516	LEELAMANIA@ccf.annauniv.edu
3	1-4771355264	Dr.S.N.Mahalakshmi	Assistant Professor	S & H (English)	9443364660	s.n.mahala@ccf.annauniv.edu
4	1-4768142736	Dr.K.Rajasekar	Assistant Professor	S & H (Chem)	9442392728	krajasekar@gmail.com
5	1-4768865991	Dr.S.J. Sardhar Basha	Assistant Professor	S&H (Chem)	9962573707	<a href="mailto:jsardhar@gmail.com">jsardhar@gmail.com</a>

### BIO TECHNOLOGY (BIO)

1	1-4757467530	Dr.P.Renukadevi	Assistant Professor	Bio Technology	9791044994	<a href="mailto:drrenukadevip@ccf.annauniv.edu">drrenukadevip@ccf.annauniv.edu</a>
---	--------------	-----------------	---------------------	----------------	------------	--

### LIBRARIAN

1	1-9321671551	Dr.I.JAYARAMAN	Assistant Professor	LIBRARY & INFORMATION SCIENCE	9566920349	ijayaraman71@gmail.com
2	1-9321671558	Dr.P.BASKARAN	Assistant Professor	LIBRARY & INFORMATION SCIENCE	9486755686	pbaskaran@gmail.com

### 7.2 Adjunct Faculty – (Hourly Basis Staff /Temporary) - Course / Branchwise list

S.NO	AICTE ID	NAME OF THE FACULTY	DESIGNATION	DEPT	MOBILE NO	E-MAIL ID
<b>DEPARTMENT OF S&amp;H</b>						
1	1-4758187947	Dr. P.REVATHI	Teaching Fellow	MATHEMATICS	9500232407	revmaths@gmail.com
2	1-4762802763	Dr.S.GAYATHRI	Teaching Fellow	CIVIL ENGINEERING	9600600501	gayathri_raghavraj@yahoo.com
3	1-4762802770	Dr.P.KALUGASALAM	Teaching Fellow	PHYSICS	9443367831	drponkalugasalam@gmail.com
4	1-7462395548	Mr.S.SANKARAN	Teaching Fellow	COMPUTER SCIENCE & ENGINEERING	9791858340	sankaran.pcg@gmail.com
5	1-7462573429	Dr.V.SURESH KUMAR	Teaching Fellow	PHYSICS	9444789545	drvsureshkumarphd@gmail.com
6	1-9315988811	Ms.B.KIRUBA	Teaching Fellow	CHEMISTRY	7397332974	kirunila@yahoo.co.in
7	1-9315988818	Dr.N.SIVA SANKAR	Teaching Fellow	PHYSICAL EDUCATION	9994639858	shivabb79@gmail.com
8	1-9322219295	Dr.N.SUGANTHAN	Teaching Fellow	ENGLISH	8778608297	suganthanregunathan@gmail.com

No. of Faculty Employed & Relieved for the last three years (Regular)

Academic year	No. of Faculty Employed	No. of Faculty Left
2021-22	0	0
2020-21	0	1
2019-20	0	0

8		Profile of Principal /Dean		
Name		Dr. M. SARAVANAKUMAR		
Date of Birth		18 / 05 / 1967		
Unique ID		1-4763317374		
Education Qualification		MBA, MS (IT), Ph.D.,		
Work Experience	Teaching	29		
	Research			
	Industry	02		
	Others	01		
Area of Specialization		BANKING & FINANCE		
Course taught at Diploma /Post Diploma / Under Graduate / Post Graduate Diploma Level		M.B.A.		
Research guidance	No. of paper published in National / International Journals / Conference	29		
	Master (completed / ongoing)	510 / 7		
	Ph.D. (completed / ongoing)	17 / 2		
Project Carried out		2		
Patents (filed & granted)		NIL		
Technology Transfer		--		
Research Publications - No. of papers published in		National Journal	01	
		International Journals	28	
		National Conference		
		International Conference		
No. of Books published with details (Name of the book, publisher with ISBN, year of publication, etc)		12		
<b>List Of Papers Published In Journals / Conferences</b>				
S.No.	Title of the Article	Journal in which published	Month & year of publication	ISBN/ ISSN No.
1	Generative Model for Conceptual Design of Defence Equipment	Defence Science Journal	January 2016, Vol. 66, No. 1, pp. 81-87	0011-748X (Print) 0976-464X (Online)

2	Fundamental Analysis for Investment Decisions on Five Major Banks	Purushartha, A Journal of Management Ethics and Spirituality	Sept 2014 – Feb 2015, Volume VII, No. 2, Page No.72 to 88	0975-024X
3	A Study on Women Self Help Group in Coimbatore District	International Journal of Applied Business and Economic Research (IJABER)	Vol.12 No.4 (2014)	0972-7302
4	Non – Performing Assets in State Co-operative Banks in India – An Empirical Study on Karnataka State Co-operative Apex Limited	European Journal of Economics, Finance and Administrative Sciences	February 2014 Issue 63	1450-2275
5	A Study on Customer Satisfaction towards Services of Star Hotels with reference to Coimbatore District – A SEM Approach	European Journal of Economics, Finance and Administration Sciences	Issue 65 (2014)	1450-2275
6	The Impact of Celebrity Advertisement on Indian Customers	Life Science Journal	2013; 10(9s)	1097-8135
7	Impact of Customer Relationship Marketing Strategy and Customer Loyalty – A Study of Banking Sector in South India	Life Science Journal	2013; 10(5s)	1097-8135
8	Benchmarking of Root Cause Analysis for Software	Life Science Journal	2013; 10(3s)	1097-8135
9	A Study on Paramount Opinions for Software Effort Estimation	CiiT International Journal of Software Engineering and Technology	November 2012 Vol.4, No.10	0974–9748 (Print) 0974-9632 (Online)
10	Organizational Citizenship Behavior of Members of Self Help Groups and its Impact on Group Performance	European Journal of Social Sciences	October, 2012, Vol. 34 No 3 pp.472-477	1450-2267
11	Social Media Marketing	Life Science Journal	2012; 9(4)	1097-8135
12	Women Entrepreneurs in India	Global Journal of Management Science and Technology	Vol. 1, Issue 8 Sept 2012	2277-5978
13	Lean Workforce: Is it the new intervention?	Global Journal of Management Science and Technology	Vol. 1, Issue 8 Sept 2012	2277-5978
14	Self Help Group in Socio Economic Transformation with Special Reference to Coimbatore	International Journal of Research in Commerce, Economics & Management	Vol. 2, Issue No. 9 (2012)	2231-4245

15	Work Place Motivation and Job Burnout of Employees working in Private Banking Sector in Coimbatore District, South India	CiiT International Journal of Data Mining and Knowledge Engineering	Vol.4, No.6 June 2012	0974-9683
16	Entrepreneurship Education Shaping Students Entrepreneurial Intention	European Journal of Social Sciences	Vol. 33 No.2 (2012)	1450-2267
17	Competitive Advantage if World Class Manufacturing System (WCMS) – A Study of Manufacturing Companies in South India	European Journal of Social Sciences	Vol. 29, Issue 2 (2012)	1450-2267
18	A Study on Branding Strategies of Knitwear Selected Units in Tirupur	International Journal of Management (IJM)	Jan – April (2012), Vol.3, Issue 1, Page No. 254 to 261	0976-6502 (Print) 0975-6510 (Online)
19	A Study on the Impact of HR Practices on Employee Attitudinal and Behavioural Outcomes: Role of POS in ITES Sector in Coimbatore	International Journal Advanced Research in Management (IJARM)	January –April (2012), Vol. 3, Issue 1, Page No. 56 to 65	0976-6324 (Print) 0975-6332 (Online)
20	Competency Mapping and Assessment of Faculty in Higher Education	MT&M,	Jan-Mar 2012	0974-6692
21	Practices and Cases in e-education	International Proceedings of Economics Development and Research	2012 Volume 27, Page No. 189	978-981-07-1079-8
22	Online Shopping in the UK	International Business & Economics Research Journal	Vol. 10 No. 12 Dec 2011	
23	Application of Emotional Intelligence for Recruitment in Corporate Sectors	MT & M.	July-Sept 2011, Vol:5, No: 3, Page.No.27-30	0974-6692
24	Building Competencies for Better Performance-An Empirical Study on Faculty Competencies	International Journal of Management (IJM)	May-July2011, Vol:2, Issue: 22, Page. No. 134-143	0976-6502 (Print), 0976-6510 (Online)
25	Risk and Return Analysis of Selected Mutual Fund Income Schemes	Business Plus	Vol.1, No.4 July 2011	0975-9336
26	Perfect Appraisals: Is It True?	International Journal of Business Management Economics and Information Technology	Vol.3, No.1 (2011)	0975-296X
27	A Recent Analysis with Respect to Eva and Share Price Behavior of Indian Banks	European Journal of Economics, Finance and Administrative Sciences	Issue 42 2011	1450-2275
28	MSME Financing in India	European Journal of Economics, Finance and Administrative Sciences	Issue 66 2014	1450-2275

29	An Analysis on The Customers' Satisfaction on E-Banking and Services: A Case Study of Selected Commercial Banks in Coimbatore City	Journal of Contemporary Research in Management	Jan-Mar 2009	0973-9785 (Print), 2348-4764 (Online)
----	--	--	--------------	---------------------------------------

9		Fees (Annual)			
Course	UG / PG Status	2021-22	2020-21	2019-20	2018-19
B.E./ B.Tech.	Accredited	-	-	-	-
	Non-Accredited	43810	43810	43810	33440
	Management quota (Accredited)	-	-	-	-
	Management quota (Non-Accredited)	-	-	-	-
M.E./M.Tech.		53960	53960	53960	47530
M.C.A.		-	-	-	-
M.B.A.		48960	48960	48960	47530
UG Fee Waivers offered	SC-ST	31810	31810	31810	25440
	FG	31810	31810	31810	25440
	PMS (One Time)	10700	-	-	-
ME/M.TEH Fee Waivers offered	SC-ST	33960	33960	33960	26030
	PMS (One Time)	10700	10700	10700	5500
MBA Fee Waivers offered	SC-ST	23460	23460	23460	19000
	PMS (One Time)	10700	10700	10700	5500

2018-2019

**ANNA UNIVERSITY**

CHENNAI - 600 025

Fees for UG Courses in Regional Campuses of Anna University  
(Tirunelveli, Madurai and Coimbatore)

Sl.No.	Particulars	B.E./B.Tech			
		Full Time (Rs.)	LATERAL (Rs.)	SC/ST (Rs.)	FG (Rs.)
<b>A</b>	<b>One Time Fees (Payabl at the time of Admission)</b>				
	Admission Fee	300	300	300	300
	Cost of Regulation and Syllabus Book	200	200	200	200
	Provisional Certificate and Degree Certificate	600	600	600	600
	Personality and Character Development Programme	200	200	200	200
	Placement and Training Charges	1200	1200	1200	1200
	NSS Fee	10	10	10	10
	Sports Affiliation Fee	200	200	200	200
	YRC Special Camping / Activities	200	200	200	200
	Smart Card Fee	500	500	500	500
	Recognition Registration and Admission Fee	1200	1200	1200	1200
	<b>Total (A)</b>	<b>4610</b>	<b>4610</b>	<b>4610</b>	<b>4610</b>
<b>B</b>	<b>Caution Deposit (Refundable)</b>				
1	Institutional Deposit	6000	6000	6000	6000
2	Library Deposit	3000	3000	3000	3000
	<b>Total (B)</b>	<b>9000</b>	<b>9000</b>	<b>9000</b>	<b>9000</b>
<b>C</b>	<b>Semester Fee (Payable Every Semester)</b>				
1	Tuition Fee	4000	4000	0	0
2	Development Fee	1000	1000	1000	1000
3	Library Fee	500	500	500	500
4	Computer Charges	1000	1000	1000	1000
5	Lab Contingency Charges	1000	1000	1000	1000
6	Educational Media Charges	1300	1300	1300	1300
7	Internet Society Fee	100	100	100	100
8	Sports and Games Fee	200	200	200	200
9	University Cultural and Professional Society Fee	100	100	100	100
10	Student Accident and Medical Relief fund	100	100	100	100
11	Registration and enrollment Fee	200	200	200	200
12	YRC / Army Flag Day Subscription	15	15	15	15
13	Industrial Visit	350	350	350	350
14	Sports Affiliation Fee	50	50	50	50
15	Institutional Charges	0	0	0	0
	<b>Total (C)</b>	<b>9915</b>	<b>9915</b>	<b>5915</b>	<b>5915</b>
	<b>1st Semester</b>	<b>23525</b>	<b>23525</b>	<b>19525</b>	<b>19525</b>

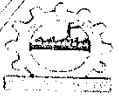

# ANNA UNIVERSITY

## Chennai - 600 025



Date : 21.06.2019

**Fees Structure for UG/PG (FT) - University Colleges of Engineering and Regional Campuses of  
Anna University  
(for candidates to be admitted from academic year 2019 - 20 onwards)**

Sl. No.	Particulars	B.E / B.Tech	M.E / M.Tech	MBA	MCA
		(FT)	(FT)	(FT)	(FT)
		(Rs.)	(Rs.)	(Rs.)	(Rs.)
<b>A. One Time Fees (Payable at the time of Admission)</b>					
1	Admission Fee	550	600	400	600
2	Academic Course Fee	300	300	300	300
3	Provisional Certificate and Degree Certificate	600	600	600	600
4	Personality and Character Development Programme	200	500	500	500
5	Placement and Training Charges	1000	1000	1200	1000
6	N.S.S Fee	10	10	10	10
7	Sports Affiliation Fee	200	200	200	200
8	YRC Special Camping / Activities	200	---	---	---
9	Valar Tamil Mandram Development Fund	50	50	50	50
10	Smart Card Fee	500	500	500	500
11	Recognition, Registration and Enrollment Fee	1200	1200	1200	1200
<b>Total (A)</b>		<b>4810</b>	<b>4960</b>	<b>4960</b>	<b>4960</b>
<b>B. Caution Deposit (Refundable)</b>					
1	Institutional Deposit	6000	6000	6000	6000
2	Library Deposit	3000	3000	3000	3000
<b>Total (B)</b>		<b>9000</b>	<b>9000</b>	<b>9000</b>	<b>9000</b>
<b>C. Semester Fee (Payable Every Semester)</b>					
1	Tuition Fee	6000	10000	8000	8000
2	Development Fee	3000	1500	1000	1000
3	Library Fee	650	650	650	650
4	Computer Charges	1000	1000	1000	1000
5	Laboratory Contingency Charges	1000	1000	1000	1000
6	Educational Media Charges	500	500	500	500
7	Internet Society Fee	270	270	270	270
8	Sports and Games Fee	200	200	200	200
9	University Cultural and Professional Society Fee	500	500	500	500
10	Student Accident and Medical Relief Fund	500	500	500	500
11	Registration and Enrollment Fee	800	800	800	800
12	Y.R.C / Army Flag Day Subscription	15	15	15	15
13	Industrial Visit	500	500	500	500
14	Sports Affiliation Fee	65	65	65	65
15	Institutional Charges	---	2500	2500	2500
<b>Total (C)</b>		<b>15000</b>	<b>20000</b>	<b>17500</b>	<b>17500</b>
<b>Total (A+B+C)</b>		<b>28,810</b>	<b>33,960</b>	<b>31,460</b>	<b>31,460</b>

  
REGISTRAR

## 10. ADMISSION

ADMISSION				
Government Quota		2021 - 22	2020 - 21	2019 - 20
Number of seats sanctioned with the year of approval	UG	240	240	240
Number of Students admitted under various categories each year in the last three years	UG	164	153	184
Number of seats sanctioned with the year of approval	PG	192	192	242
Number of Students admitted under various categories each year in the last three years	PG	71	71	99

11.	<b>Admission Procedure</b>	<a href="http://www.aurcc.ac.in">www.aurcc.ac.in</a>
12.	<b>Criteria and Weightages for admission</b>	As per Anna University Norms
13.	<b>List of Applicants</b>	Details available with Directorate of Technical Education (DOTE)
14.	<b>Results of Admission under management seats /vacant seats</b>	Not Applicable

### 15.01 Information of Infrastructure and other Resources Available

Details of Infrastructure and other resources	Nos (Qty)	Total area(sq.m)
Class rooms	24	1661
Tutorials	4	200
Laboratories	42	3330
Drawing Halls	01	210
Computer centres	01	210
	<b>Available /Not Available</b>	
Central Examination facility, Number of rooms and capacity of each	Available	
Online Examination facility(Number of nodes, internet Bandwidth etc.,	Available	
Barrier Free Built Environment for disabled and elderly persons	Available	
Fire and Safety Certificate	Available	

## HOSTEL FACILITIES

### Hostel Infrastructure:

Particulars	Boys Hostel	Girls Hostel
Floors	G+2	G+2
Total Rooms	50	50
Kitchen	1	1
TV	1	1
Dining Hall	1	1
Bathroom	36	36
Toilets	36	36

**Hostel Caution Deposit :**                   : Rs.5,000/- per student

### Hostel Student Mess:

<b>Student Mess</b>	It is managed and monitored by the student representatives under the guidance of the Deputy / Executive Warden
<b>Menu</b>	Menu is been fixed by the hostel student representatives in consultation with the hostel inmates and reviewed on monthly basis
<b>Vegetables</b>	Vegetables are purchased on daily basis
<b>Store &amp; Stocks</b>	Stocks are received and issued and the store is maintained by the student representatives.
<b>Purchases</b>	All the purchases are made by the Executive Warden in consultation with student representatives.
<b>Bill Passing</b>	All purchase bills with regard to hostel is verified by Executive Warden and passed to the Warden for approval.

**Mess Bill :**

Dividing system Rs.100/- per day approximately

**Hostel Staff Positions :**

Monthly average salary for these staff is Rs.1,90,000/- (approximately)

**Hostel Medical Care:**

24 hours purified RO drinking water supply is available

Water purifier with hot and cold dispenser is available

Basic medicines are kept available

Solar Water Heater is available for bathing purpose

24 hours WiFi facility is available for the access of students

Generator backup 24 hours power supply is available

Solar street lights around the hostels are available

Tie up with a Medical practitioner for weekly visit and on emergency

Water tanks are cleaned periodically

## 15.02 Library

### Number of Library Books/Titles/Journals available (Programme wise)

Programme	Number of Titles		Number of Volumes	Number of Journals Published in India	Number of Journals Published in Abroad	Number of eBook Titles	Number of eBook Volumes
Management	MBA	4261	5392	10	240	271	271
Engineering and Technology	CSE	2867	4515	7	1248	2734	2734
	ECE	1453	2611	11			
	EEE	1398	2354	6			
	MECH	2753	4974	6			
	S & H	265	688	5			
	GENERAL	2823	3107				
List of online National /International Journal Subscribed				IEEE, DELNET			
E-Library Facilities				YES, Separate section with dedicated 32 high configuration desktop systems, 10 tabs and Wifi facility.			
National Digital Library (NDL) Subscription Details					Registration Id Number : INTN00116		

### 15.03 Laboratory and Workshop

DEPARTMENT OF MECHANICAL ENGINEERING						
S.No.	Degree	Course	Semester	Name of the Laboratory	Name of the Equipments / Software	Available
1	B.E	Mechanical Engineering	3	ME8361 MANUFACTURING TECHNOLOGY LABORATORY I	Oxygen and acetylene gas cylinders, blow pipe and other welding outfit	1 No.
2	B.E	Mechanical Engineering	3	ME8361 MANUFACTURING TECHNOLOGY LABORATORY I	Moulding table, Moulding equipments	2 Nos.
3	B.E	Mechanical Engineering	3	ME8361 MANUFACTURING TECHNOLOGY LABORATORY I	Sheet metal forming tools and equipments	2 Nos.
4	B.E	Mechanical Engineering	3	ME8381 Computer Aided Machine Drawing	Computers with necessary accessories	30
5	B.E	Mechanical Engineering	3	ME8381 Computer Aided Machine Drawing	Assembly drawings using any 2D /3D CAD Software	30
6	B.E	Mechanical Engineering	4	ME8462 MANUFACTURING TECHNOLOGY LABORATORY II	CNC Lathe	4
7	B.E	Mechanical Engineering	4	ME8462 MANUFACTURING TECHNOLOGY LABORATORY II	CNC Milling machine	4
8	B.E	Mechanical Engineering	4	CE8381 FLUID MECHANICS AND MACHINERY LABORATORY	Orifice meter setup	1
9	B.E	Mechanical Engineering	4	CE8381 FLUID MECHANICS AND MACHINERY LABORATORY	Venturi meter setup	1
10	B.E	Mechanical Engineering	4	CE8381 FLUID MECHANICS AND MACHINERY LABORATORY	Rotameter setup	1

11	B.E	Mechanical Engineering	4	CE8381 FLUID MECHANICS AND MACHINERY LABORATORY	Pipe Flow analysis setup	1
12	B.E	Mechanical Engineering	4	CE8381 FLUID MECHANICS AND MACHINERY LABORATORY	Centrifugal pump/submergible pump setup	1
13	B.E	Mechanical Engineering	4	CE8381 FLUID MECHANICS AND MACHINERY LABORATORY	Reciprocating pump setup	1
14	B.E	Mechanical Engineering	4	CE8381 FLUID MECHANICS AND MACHINERY LABORATORY	Gear pump setup	1
15	B.E	Mechanical Engineering	4	CE8381 FLUID MECHANICS AND MACHINERY LABORATORY	Pelton wheel setup	1
16	B.E	Mechanical Engineering	4	CE8381 FLUID MECHANICS AND MACHINERY LABORATORY	Francis turbine setup	1
17	B.E	Mechanical Engineering	4	CE8381 FLUID MECHANICS AND MACHINERY LABORATORY	Kaplan turbine setup	1
18	B.E	Mechanical Engineering	5	ME8511 KINEMATICS AND DYNAMICS LABORATORY	Two rotor vibration setup.	1
19	B.E	Mechanical Engineering	5	ME8512 THERMAL ENGINEERING LABORATORY	Natural convection-vertical cylinder apparatus	1
20	B.E	Mechanical Engineering	5	ME8512 THERMAL ENGINEERING LABORATORY	Forced convection inside tube apparatus	1
21	B.E	Mechanical Engineering	5	ME8512 THERMAL ENGINEERING LABORATORY	Parallel/counter flow heat exchanger apparatus	1
22	B.E	Mechanical Engineering	5	ME8512 THERMAL ENGINEERING LABORATORY	Refrigeration test rig	1
23	B.E	Mechanical Engineering	5	ME8512 THERMAL ENGINEERING LABORATORY	Air-conditioning test rig	1

24	B.E	Mechanical Engineering	5	ME8513 METROLOGY and MEASUREMENTS LABORATORY	Parallel / counter flow heat exchanger apparatus	1
25	B.E	Mechanical Engineering	6	ME8681 CAD/CAM LABORATORY	Computer Server (available)	1
26	B.E	Mechanical Engineering	6	ME8681 CAD/CAM LABORATORY	Computer nodes or systems (High end CPU with atleast 1 GB main memory) networked to the server	30
27	B.E	Mechanical Engineering	6	ME8681 CAD/CAM LABORATORY	Laser Printer	1
28	B.E	Mechanical Engineering	6	ME8681 CAD/CAM LABORATORY	CNC Lathe	4
29	B.E	Mechanical Engineering	6	ME8681 CAD/CAM LABORATORY	CNC milling machine	4
30	B.E	Mechanical Engineering	6	ME8681 CAD/CAM LABORATORY	Any High end integrated modeling and manufacturing CAD / CAM software	15
31	B.E	Mechanical Engineering	6	ME8681 CAD/CAM LABORATORY	Licensed operating system (Vista – Available)	30
32	B.E	Mechanical Engineering	7	ME8711 SIMULATION AND ANALYSIS LABORATORY	Multibody Dynamic Software Suitable for Mechanism simulation and analysis - <b>15 LICENCES - NASTRAN</b>	15

**DEPARTMENT OF ELECTRONICS AND COMMUNICATION ENGINEERING**

S.No.	Degree	Course	Semester	Name of the Laboratory	Software /Major Equipments available
1	B.E.	ECE	02	GE8261 Engineering Practices Laboratory	Soldering guns
					Assorted electronic components for making circuits
					Small PCBs
					Multi Meters
					Study purpose items: Telephone, FM radio, low-voltage power supply
2				EC8261 - Circuits And Devices	CRO (Min 30MHz)
					Function Generators (3 MHz)

3	Laboratory	03	EC8361- Analog And Digital Circuits Laboratory	Dual Regulated Power Supplies ( 0 – 30V)
				Bread Boards
				Digital Multimeter
				BC 107, BC 148, 2N2646, BFW10
				1N4007, Zener diodes
				Resistors, Capacitors, Inductors
4	EC8461 – Circuits Design And Simulation Laboratory	04	EC8461 – Circuits Design And Simulation Laboratory	CRO/ DSO (30MHz)
				Signal Generator /Function Generators (3 MHz)
				Dual Regulated Power Supplies ( 0 – 30V)
				Standalone desktop PCs
				Transistor/FET (BJT-NPN-PNP and NMOS/PMOS) Components and Accessories
				Components and Accessories: Transistors, Resistors, Capacitors, Inductors, diodes, Zener Diodes, Bread Boards, Transformers.
				IC Trainer Kit
				Bread Boards
				Seven segment display
				Multimeter
				ICs : 7400/ 7402 / 7404 / 7486 / 7408 / 7432 / 7483 / 74150 / 74151 / 74147 / 7445 / 7476/7491/ 555 / 7494 / 7447 / 74180 / 7485 / 7473 / 74138 / 7411 / 7474.
				5
Signal Generator /Function Generators (2 MHz)				
Dual Regulated Power Supplies ( 0 – 30V)				
Digital Multimeter				
Digital LCR Meter				
Standalone desktops PC				
Transistor/FET (BJT-NPN-PNP and NMOS / PMOS)				
Components and Accessories: Transistors, Resistors, Capacitors, Inductors, diodes, Zener Diodes, Bread Boards, Transformers.				
CRO/ DSO (Min 30MHz)				
Signal Generator /Function Generators (2 MHz)				
Dual Regulated Power Supplies ( 0 – 30V)				
IC tester				
Digital Multimeter				
Standalone desktops PC				
Components and Accessories: Transistors, Resistors, Capacitors, diodes, Zener diodes, Bread Boards, Transformers, wires, Power transistors, Potentiometer, A/D and D/A convertors, LEDs				
6	EC8562- Digital Signal Processing Laboratory	05	EC8562- Digital Signal Processing Laboratory	Standalone desktops PCs with Fixed / Floating point DSP Processors (Kit / Add-on Cards)
				Signal Generators (1MHz)
				CRO (20MHz)

7				EC8561- Communication Systems Laboratory	Kits for Signal Sampling, TDM, AM, FM, PCM, DM and Line Coding Schemes Standalone desktops PCs CRO/ DSO Function Generators
8				EC8563- Computer Networks Laboratory	C / Python / Java / Equivalent Compiler Standalone LAN Trainer Kits Network simulator like NS2/ NS3 / Glomosim / OPNET/ Equivalent Standalone desktops PCs
9			06	EC8681- Microprocessor And Microcontroller Laboratory	8086 development kits ( 2 students per batch) Interfacing Units 8051 Microcontroller Desktop PC Systems
10				EC8661- VLSI Design Laboratory	Xilinx ISE/Altera Quartus/ equivalent EDA Tools Xilinx/Altera/equivalent FPGA Boards Cadence/Synopsis/ Mentor Graphics/Tanner/equivalent EDA Tools Standalone desktops PCs
11			07	EC8711- Embedded Laboratory	Embedded trainer kits with ARM board Embedded trainer kits suitable for wireless communication Adequate quantities of Hardware, software and consumables
12				EC8761- Advanced Communication Laboratory	Trainer kit for carrying out LED and PIN diode characteristics, Digital multi meter, optical power meter Trainer kit for analyzing Analog and Digital link performance, 2 Mbps PRBS Data source, 10MHz signal generator, 20MHz Digital storage Oscilloscope Kit for measuring Numerical aperture and Attenuation of fiber LEDs with ST / SC / E2000 receptacles – 650 / 850 nm PIN PDs with ST / SC / E2000 receptacles – 650 / 850 nm

**DEPARTMENT OF COMPUTER SCIENCE AND ENGINEERING**

S.No.	Degree	Course	Semester (R – 2017)	Name of the Laboratory	Software /Major Equipments available
1	BE (CSE)	Computer Science and Engineering	1 <sup>st</sup>	GE3151 - PROBLEM SOLVING AND PYTHON PROGRAMMING	Systems with Python
2			2 <sup>nd</sup>	CS8261 - C PROGRAMMING LABORATORY	Systems with Linux Operating System with gnu compiler
3			3 <sup>rd</sup>	CS8381 DATA STRUCTURES LABORATORY	Systems with Linux Operating System with gnu compiler
4			3 <sup>rd</sup>	CS8383 OBJECT ORIENTED PROGRAMMING LABORATORY	Systems with Eclipse
5			4 <sup>th</sup>	CS8481 DATABASE MANAGEMENT SYSTEMS LABORATORY	Systems with Oracle 11 G
6			4 <sup>th</sup>	CS8461 OPERATING SYSTEMS LABORATORY	Systems with Linux OS and GNU Computer
7			5 <sup>th</sup>	CS8581 NETWORKS LABORATORY	Systems with Java / Python / Simulator like NS2 /Packet Tracer
8			5 <sup>th</sup>	CS8582 OBJECT ORIENTED ANALYSIS AND DESIGN LABORATORY	Systems with StarUML/ Eclipse IDE
9			6 <sup>th</sup>	CS8661 INTERNET PROGRAMMING LABORATORY	Systems with Java/JSP/ISP Webserver/Apache Tomcat /MySQL / WAMP/XAMP
10			6 <sup>th</sup>	CS8662 MOBILE APPLICATION DEVELOPMENT LABORATORY	Systems with Andriod SDK Eclipse
11			7 <sup>th</sup>	IT8761 SECURITY LABORATORY	Systems with Java GnuPG, Snort, N-Stalke
12			7 <sup>th</sup>	CS8711 CLOUD COMPUTING LABORATORY	Systems with Virtual box/ Openstack, Hadoop

**DEPARTMENT OF ELECTRICAL AND ELECTRONICS ENGINEERING**

<b>S.No.</b>	<b>Degree</b>	<b>Course</b>	<b>Semester</b>	<b>Name of the Laboratory</b>	<b>Software /Major Equipments available</b>
1.	B.E	ELECTRICAL AND ELECTRONICS ENGINEERING	I	GE8261- Engineering Practices Laboratory (Electrical practices)	Assorted electrical components for house wirings Electrical measuring instruments - 10 Sets Study purpose items: Iron box, fan and regulator, emergency lamp - 1 each Megger (250V/500V) - 1 No 5. Power Tools: (a) Range Finder - 2 Nos (b) Digital live wire Detector-2 <b>ELECTRONICS</b> 1. Soldering guns - 10 Nos. 2. Assorted electronic components for making circuits - 50 Nos. 3. Small PCBs - 10 Nos. 4. Multimeters - 10 Nos. 5. Study purpose items: Telephone, FM radio, low-voltage power supply
2.	B.E	ELECTRICAL AND ELECTRONICS ENGINEERING	II	BE8261 – Basic Electrical, Electronics and Instrumentation Engineering (For BE-MECHANICAL ENGG)	Single Phase Transformer Watt meters LPF and UPF Resistors & Breadboards Cathode Ray Oscilloscopes Dual Regulated power supplies A.C. Signal Generators Transistors (BJT, JFET) Characteristics of LVDT Calibration of Rotameter RTD and Thermistor

3.	B.E	ELECTRICAL AND ELECTRONICS ENGINEERING	II	EE8261- Electric Circuits Laboratory	Regulated Dual Power Supply: 0 – 30 V D.C Function Generator (3 MHz) Single Phase Energy Meter Oscilloscopes (30 MHz) Digital Storage Oscilloscope (50 MHz) PC with Circuit Simulation Software (min 10 Users) ( e-Sim / Scilab/ Pspice / MATLAB /other Equivalent software Package) and Printer (1 No.) AC/DC - Voltmeters (10 Nos.), Ammeters (10 Nos.) and Multi-meters (10 Nos.) Single Phase Wattmeter Decade Resistance Box, Decade Inductance Box, Decade Capacitance Box - Circuit Connection Boards - 10 Nos. Verification of Ohms Law kit Verification of Kirchoff's Current and voltage Laws Kit. Verification of Thevenis's Theorem Kit Verification of Norton's Theorem Kit Verification of Maximum Power Transform Theorem kit Measurements of RLC Kit
4.	B.E	ELECTRICAL AND ELECTRONICS ENGINEERING	III	EC8311 ELECTRONICS LABORATORY	Semiconductor devices like Diode, Zener Diode, NPN Transistors, JFET, UJT, Photo diode, Photo Transistor Resistors, Capacitors and inductors Digital IC Function Generators Regulated 3 output Power Supply 5, ± 15V CRO 30MHZ Storage Oscilloscope Bread boards
5.	B.E	ELECTRICAL AND ELECTRONICS ENGINEERING	III	Electrical Machines I	DC Shunt Motor with Loading Arrangement, DC Shunt Motor Coupled with Three phase Alternator, Single Phase Transformer, DC Series Motor with Loading Arrangement, DC compound Motor with Loading Arrangement, Three Phase Induction Motor with Loading Arrangement, Single Phase

					Induction Motor with Loading Arrangement, DC Shunt Motor Coupled With DC Compound Generator, DC Shunt Motor Coupled With DC Shunt Motor, Tachometer - Digital/Analog, Single Phase Auto Transformer, Three Phase Auto Transformer, Single Phase Resistive Loading Bank, Three Phase Resistive Loading Bank
6.	B.E	ELECTRICAL AND ELECTRONICS ENGINEERING	IV	Electrical Machines II	Synchronous Induction motor 3HP, DC Shunt Motor Coupled With Three phase Alternator, DC Shunt Motor Coupled With Three phase Slip ring Induction motor, Three Phase Induction Motor with Loading Arrangement, Single Phase Induction Motor with Loading Arrangement, Tachometer - Digital/Analog, Single Phase Auto Transformer, Three Phase Auto Transformer, Single Phase Resistive Loading Bank, Three Phase Resistive Loading Bank, Capacitor Bank
7.	B.E	ELECTRICAL AND ELECTRONICS ENGINEERING	IV	EE8461-Linear and digital integrated circuits Laboratory (L & DIC	Purchase Process - On Going
8.	B.E	ELECTRICAL AND ELECTRONICS ENGINEERING	V	EE8511-Control And Instrumentation Laboratory	Purchase Process - On Going
9.	B.E	ELECTRICAL AND ELECTRONICS ENGINEERING	VI	EE8661-Power Electronics And Drives Laboratory	Purchase Process - On Going
10.	B.E	ELECTRICAL AND ELECTRONICS ENGINEERING	VI	EE8681-Microprocessors and Microcontrollers Laboratory	Purchase Process - On Going
11.	B.E	ELECTRICAL AND ELECTRONICS ENGINEERING	VII	EE8711-Power System Simulation Laboratory	Purchase Process - On Going
12.	B.E	ELECTRICAL AND ELECTRONICS ENGINEERING	VII	EE8712-Renewable Energy Systems laboratory	Purchase Process - On Going

## 15.04 Computing Facilities

COMPUTING FACILITIES			
Internet Bandwidth		Upto 1 Gbps	
Number and configuration of system (exclusive for students)		<b>405</b>	
Total Number of System connected by LAN		501	
Total Number of System connected by WAN		481	
Major Legal Software package available	<b>CSE</b>	Total Number = 1 Relational Database Management System based Programming environment software(oracle 11 g) –	PERPETUAL LISCENCE
		Total Number = 20 Open Source Softwares 1. Linux Operating System with gnu compiler 2. Netbeans IDE 3. Eclipse IDE 4. MySql 5. C / C++ 6. Java 7. Python 8. NS2 9. OPNET 10. Cloudsim 11. ArgoUML 12. StarUML 13. JSP 14. Apache / Tomcat 15. XAMP / WAMP 16. Android Studio 17. Snort 18. N-Stalker 19. Virtual box 20. Hadoop	
	<b>ECE</b>	KEIL - MDK ARM FOR ARM FAMILY (MDK ARM CD)	6
		KEIL-RL-ARM RTOS (RL- ARM CD)	
		MENTOR GRAPHICS IC DESIGN / CUSTOM IC DESIGN DA / IC	
		FEKO 6.1 SILVER EDUCATIONCAL LICENSE	
MICROWIND PACKAGE			
<b>EEE</b>	TMS 320 DSPS CODE COMPOSER STUDIO IDE		
	MATLAB R2014a	16	
	SIMULINK package	16	

	<b>MECH (CAD LAB)</b>	ProE	30
		WITNESS	30
		UNIGRAPHICS & NASTRAN	35
		THINK 3	100
System Software		1. Windows 10 pro	90
		2. Linux (Open source)	
		WINDOWS SERVER std 2008	1
		WINDOWS VISTA	
Special Purpose Facilities available	Sophos Firewall used for Security Purpose		
Facilities for conduct of classes / courses in online mode (Theory & Practical	1.GSuite - Free Edition 2. Smart Class room using for Raspberry Pi with projector and audio system.		
Innovation cell	Available		
Social Media Cell	Available		

## 15.05 LIST OF FACILITIES AVAILABLE

List of facilities available	
Games and Sports Facilities	Available
Extra – Curricular Activities	Available
Soft Skill Development Facilities	Available

## 15.06 TEACHING LEARNING PROCESS

Teaching Learning Process	
Curriculum and Syllabus for each of the programmes	Available in our website <a href="http://www.aurcc.ac.in/syllabus.php">http://www.aurcc.ac.in/syllabus.php</a>
Academic Timetable with the name of the faculty members handling the course	
Teaching Load of each faculty	
Internal Continuous Evaluation system and place	
Students assessment of faculty, system in place	

### Academic Calendar

## ACADEMIC CALENDAR- PG COURSES

### ACADEMIC SCHEDULE FOR NON AUTONOMOUS AFFILIATED COLLEGES

#### September 2021 – December 2021 (ODD SEMESTER – III Semester)

#### PG (FT) Degree Programmes

Sl. No	Programme	Semester	Commencement of Classes	Last working day	Commencement of Practical Examinations	Commencement of End Semester Examinations
1.	M.B.A.(FT)	III	27.09.2021	31.12.2021**	03.01.2022	19.01.2022
2.	M.B.A. (5 Yrs-Integrated)	III				
3.	M.E. / M. Tech. / M. Arch.(FT)	III				

#### RE-OPENING DAY FOR THE NEXT SEMESTER: 14.02.2022 (Monday)

- Theory and Practical Examination schedules will be published in due course. (Practical Examinations will be conducted before the theory examinations).

\*\* In order to ensure minimum no. of working days, the following Saturdays are declared as working days.

Sl. No.	Working Days (Saturdays)	Time Table of the Week Day to be Followed	Sl. No.	Working Days (Saturdays)	Time Table of the Week Day to be Followed
1.	09.10.2021	Thursday	6.	20.11.2021	Tuesday
2.	23.10.2021	Friday	7.	27.11.2021	Wednesday
3.	30.10.2021	Tuesday	8.	04.12.2021	Thursday
4.	06.11.2021	Thursday	9.	11.12.2021	Friday
5.	13.11.2021	Monday	10.	18.12.2021	Monday

**ACADEMIC SCHEDULE FOR NON AUTONOMOUS AFFILIATED COLLEGES**

**May 2021 – August 2021 (EVEN SEMESTER – II Semester)**

PG (FT) Degree Programmes



Sl. No	Programme	Semester	Commencement of Classes	Last working day	Commencement of Practical Examinations	Commencement of End Semester Examinations
1.	M.B.A.(FT)	II	03.05.2021	06.08.2021**	09.08.2021	23.08.2021
2.	M.B.A. (5 Yrs-Integrated)	II				
3.	M.E. / M. Tech. / M. Arch.(FT)	II				

\* As per the directives of the Government of Tamil Nadu, the classes will be conducted in ONLINE mode

RE-OPENING DAY FOR THE NEXT SEMESTER: 27.09.2021 (Monday)

- Theory and Practical Examination schedules will be published in due course. (Practical Examinations will be conducted before the theory examinations).

\*\* In order to ensure minimum no. of working days, the following Saturdays are declared as working days.

Sl. No.	Working Days (Saturdays)	Time Table of the Week Day to be Followed
1.	08.05.2021	Tuesday
2.	22.05.2021	Thursday
3.	05.06.2021	Monday
4.	19.06.2021	Wednesday

Sl. No.	Working Days (Saturdays)	Time Table of the Week Day to be Followed
5.	03.07.2021	Friday
6.	17.07.2021	Monday
7.	31.07.2021	Tuesday

**ACADEMIC SCHEDULE FOR NON AUTONOMOUS AFFILIATED COLLEGES**

**December 2020 – April 2021 (ODD SEMESTER – I Semester)\***

PG (FT) Degree Programmes



Sl. No	Programme	Semester	Commencement of Classes	Last working day	Commencement of Practical Examinations	Commencement of End Semester Examinations
1.	M.B.A.(FT)	I	09.12.2020	13.03.2021**	15.03.2021	24.03.2021
2.	M.B.A. (5 Yrs-Integrated)	I				
3.	M.E. / M. Tech. / M. Arch.(FT)	I	30.12.2020	03.04.2021**	05.04.2021	15.04.2021

\* As per the directives of the Government of Tamil Nadu, the classes will be conducted in ONLINE mode

RE-OPENING DAY FOR THE NEXT SEMESTER: 03.05.2021 (Monday)

\*\* In order to ensure minimum no. of working days, the following Saturdays are declared as working days.

Sl. No.	Working Days (Saturdays)	Time Table of the Week Day to be Followed
1.	12.12.2020	Friday
2.	19.12.2020	Friday
3.	26.12.2020	Thursday
4.	02.01.2021	Friday
5.	09.01.2021	Tuesday
6.	23.01.2021	Thursday
7.	30.01.2021	Monday
8.	06.02.2021	Tuesday

Sl. No.	Working Days (Saturdays)	Time Table of the Week Day to be Followed
9.	13.02.2021	Wednesday
10.	20.02.2021	Thursday
11.	27.02.2021	Friday
12.	06.03.2021	Monday
13.	13.03.2021	Tuesday
14.	20.03.2021***	Wednesday
15.	27.03.2021***	Thursday
16.	03.04.2021***	Friday

## ACADEMIC CALENDAR- UG COURSES

### ACADEMIC SCHEDULE FOR NON-AUTONOMOUS AFFILIATED COLLEGES

November 2021 – March 2022 (SEMESTER I)

UG (FT) Degree Programmes

Sl. No.	Programme	Semester	Commencement of Induction Programme	Commencement of Classes	Last working day	Commencement of Practical Examinations	Commencement of End Semester Examinations
1.	B.E. / B.Tech. (Full Time)	I	08.11.2021	22.11.2021	08.03.2022	10.03.2022	21.03.2022

RE-OPENING DAY FOR THE NEXT SEMESTER: 18.04.2022 (Monday)

I. UG and PG Odd Higher Semester (Except Semester III M.E./ M. Tech./M. Arch.(FT)/ M.B.A./M.B.A. (5 Yrs-Integrated) / M.C.A. (FT)).

Sl. No.	Programme	Semester	Last working day		Commencement of Practical Examinations		Commencement of End Semester Examinations	
			Existing	Revised	Existing	Revised	Existing	Revised
1.	B.E. / B.Tech.(FT)	III, V, VII	30.11.2021	20.01.2022	02.12.2021	03.01.2022	13.12.2021	21.01.2022
2.	B.E. / B.Tech (Part-Time)	III, V, VII						
3.	B.Arch. (FT)	III, V, VII, IX						
4.	M.C.A. (FT)	V						
5.	M.Sc (5 Yrs-Integrated)	V, VII, IX						
6.	M.B.A. (5 Yrs-Integrated)	V, VII, IX						

II. Semester III - M.E./ M. Tech./M. Arch.(FT)/ M.B.A./M.B.A. (5 Yrs-Integrated)

Sl. No.	Programme	Semester	Last working day		Commencement of Practical Examinations		Commencement of End Semester Examinations	
			Existing	Revised	Existing	Revised	Existing	Revised
1.	M.B.A.(FT)	III	31.12.2021	20.01.2022	03.01.2022	03.01.2022	19.01.2022	21.01.2022
2.	M.B.A. (5 Yrs-Integrated)	III						
3.	M.E./ M.Tech. / M. Arch.	III						

III. Semester III - M.C.A. (FT)

Sl. No.	Programme	Semester	Last working day		Commencement of Practical Examinations		Commencement of End Semester Examinations	
			Existing	Revised	Existing	Revised	Existing	Revised
1.	M.C.A.(FT)	III	06.01.2022	20.01.2022	08.01.2022	03.01.2022	24.01.2022	21.01.2022

18/1/22

### 15.7 & 15.8 POST GRADUATE COURSE TITLE, CURRICULA AND SYLLABI

SN O	NAME OF PG COURSE	CURRICULUM & SYLLABI
1	M.E. Communication Engineering	R-2021 : <a href="https://cac.annauniv.edu/PhpProject1/aidetails/afpg_2021_fu/FICE/19.M.E.%20Communication%20Systems.pdf">https://cac.annauniv.edu/PhpProject1/aidetails/afpg_2021_fu/FICE/19.M.E.%20Communication%20Systems.pdf</a>
2	Power Systems Engineering	<a href="https://cac.annauniv.edu/PhpProject1/aidetails/afpg_2021_fu/EEE/M.E.%20PSE.pdf">https://cac.annauniv.edu/PhpProject1/aidetails/afpg_2021_fu/EEE/M.E.%20PSE.pdf</a>
3	M.E Engineering Design	<a href="https://cac.annauniv.edu/PhpProject1/aidetails/afpg_2017_fu/9.%20M.E.%20ED.pdf">https://cac.annauniv.edu/PhpProject1/aidetails/afpg_2017_fu/9.%20M.E.%20ED.pdf</a>
4	ME (CSE) – 2017 Regulation	<a href="https://cac.annauniv.edu/PhpProject1/aidetails/afpg_2017_fu/29.%20M.E.%20CSE..pdf">https://cac.annauniv.edu/PhpProject1/aidetails/afpg_2017_fu/29.%20M.E.%20CSE..pdf</a>
5	ME (CSE) – 2021 Regulation	<a href="https://cac.annauniv.edu/PhpProject1/aidetails/ai_pg_cands_2021ft.html">https://cac.annauniv.edu/PhpProject1/aidetails/ai_pg_cands_2021ft.html</a>
6	MBA	<a href="https://cac.annauniv.edu/PhpProject1/aidetails/ai_pg_cands_2021ft.html">https://cac.annauniv.edu/PhpProject1/aidetails/ai_pg_cands_2021ft.html</a>

### 15.9 LABORATORIES EXCLUSIVELY FOR POST GRADUATE COURSES

DEPARTMENT OF MECHANICAL ENGINEERING						
S.NO.	DEGREE	COURSE	SEMESTER	NAME OF THE LABORATORY	SOFTWARE /MAJOR EQUIPMENTS AVAILABLE	Total
1	M.E	ENGINEERING DESIGN	1	ED 5161 CAD Laboratory	Modeling and drafting of Mechanical components – Assembly using Parametric and feature based Packages like PRO-E / SOLID WORKS /CATIA / NX etc	25
2	M.E	ENGINEERING DESIGN	1	ED 5161 CAD Laboratory	Printer	1
3	M.E	ENGINEERING DESIGN	1	ED5162 Advanced Analysis and Simulation Laboratory	Analysis software – FEA Packages like ANSYS / NASTRAN ABAQUS etc	25
4	M.E	ENGINEERING DESIGN	1	ED5162 Advanced Analysis and Simulation Laboratory	Color Printer	1

5	M.E	ENGINEERING DESIGN	2	ED 5261 Vibration Laboratory	Frequency of undamped free vibration setup of an equivalent spring mass system	1
6	M.E	ENGINEERING DESIGN	2	ED 5261 Vibration Laboratory	Frequency of damped forced vibration setup of an spring-mass system	1
7	M.E	ENGINEERING DESIGN	2	ED 5261 Vibration Laboratory	Natural Frequency of undamped torsional vibration set-up of single rotor shaft system	1
8	M.E	ENGINEERING DESIGN	2	ED 5261 Vibration Laboratory	Natural Frequency of undamped torsional vibration set-up of two rotor shaft system	1
9	M.E	ENGINEERING DESIGN	2	ED 5261 Vibration Laboratory	Forced vibration set-up of a beam with different damping coefficients	1
9	M.E	ENGINEERING DESIGN	2	ED 5261 Vibration Laboratory	Compound pendulum set-up for determination of its radius of gyration	1
10	M.E	ENGINEERING DESIGN	2	ED 5261 Vibration Laboratory	Bar with bi-filar suspension set-up determination of its radius of gyration	1
11	M.E	ENGINEERING DESIGN	2	ED 5261 Vibration Laboratory	Tri-filar suspension set-up for determination of its radius of gyration	1
12	M.E	ENGINEERING DESIGN	2	ED 5261 Vibration Laboratory	Journal bearing test rig for studying the pressure profile of lubricant for different loads and speeds	1
13	M.E	ENGINEERING DESIGN	2	ED 5261 Vibration Laboratory	Beam with point loads set-up under any support condition for verification of dunkerlay's rule	1

**DEPARTMENT OF ELECTRONICS AND COMMUNICATION ENGINEERING**

S.NO.	DEGREE	COURSE	SEMESTER	NAME OF THE LABORATORY	SOFTWARE /MAJOR EQUIPMENTS AVAILABLE
1	M.E	COMMUNICATION SYSTEMS	1	EL4161 - Digital Communication Systems Laboratory	Standalone desktops PCs CADFEKO Software

2			2	CU4161 - Advanced Digital Signal Processing Laboratory	Standalone desktops PCs CADFEKO Software
<b>DEPARTMENT OF ELECTRICAL AND ELECTRONICS ENGINEERING</b>					
1.	M.E	Power Systems Engineering	I & II	Power System Simulation Laboratory	Personal Computers Preloaded Linux OS Laser Printer Dot matrix Printer Software: EMTP/ETAP/CYME/MIPOW ER/any Power System simulation software Compilers:C/C++/Matlab Windows 10 Academic in lieu of Boss Linux OS
<b>DEPARTMENT OF COMPUTER SCIENCE AND ENGINEERING</b>					
<b>S.No.</b>	<b>Degree</b>	<b>Course</b>	<b>Semester (R – 2017)</b>	<b>Name of the Laboratory</b>	<b>Software /Major Equipments available</b>
1.	ME	CSE	1 <sup>st</sup>	CP5161 Data Structures Laboratory	Systems with Linux Operating System with C/C++ compiler
2.	ME	CSE	2 <sup>nd</sup>	CP5261 DATA ANALYTICS LABORATORY	Systems with Hadoop / HOFC/ Map Reduce/ Big data tools

### 16. ENROLLMENT OF STUDENTS IN THE LAST 3 YEARS

Sl.No	Degree	Course	Year Started	2021 – 22		2020 – 21		2019 - 20	
				Intake	Admitted	Intake	Admitted	Intake	Admitted
1	B.E.	Mechanical Engineering	2018	60	41	60	61 (Lateral 17)	60	59 (Lateral 5)
2	B.E.	Electrical and Electronics Engineering	2018	60	45	60	59 (Lateral 21)	60	49 (Lateral 4)
3	B.E.	Electronics and Communication Engineering	2018	60	41	60	57 (Lateral 17)	60	53 (Lateral 3)
4	B.E.	Computer Science and Engineering	2018	60	37	60	61 (Lateral 23)	60	47 (Lateral 3)
5	M.E.	Structural Engineering	2008	-	-	-	-	25	17
6	M.E.	Engineering Design	2008	-	-	18	1	18	5
7	M.E.	Power Systems Engineering	2008	18	1	18	1	18	4
8	M.E.	Communication Systems	2009	18	1	-	-	-	-
9	M.E.	Computer Science and Engineering	2007	-	-	18	2	18	1
10	M.Tech.	Biotechnology	2008	-	-	-	-	25	6
11	MBA	Master of Business Administration	2008	120	69	120	67	120	66

- Lateral entry students are included in the admitted column

## PLACEMENT DETAILS

PLACEMENT DETAILS FOR THE CURRENT YEAR 2021-2022			
S.No	Name of the Program	Details	2021-22
1.	B.E – Computer Science Engineering	Min Salary – 3,36,877 Max Salary – 6,70,000	27
2.	B.E – Electrical and Electronics Engineering	Min Salary – 3,36,877 Max Salary – 3,36,877	04
3.	B.E – Electronics and Communication Engineering	Min Salary – 3,36,877 Max Salary - 6,70,000	16
4.	B.E – Mechanical Engineering	Min Salary – 3,36,877 Max Salary – 3,36,877	02
<b>Total</b>			<b>49</b>

- Upto February 2022
- Placement activities are in progress

17. List of Research Works / Projects/ Consultancy Works

SI.N O	DEPT. NAME	Ph.D COMPLETE D		Ph.D REGISTERE D		COMPLETE D	REGISTERE D	OVERAL L REGD. & COMP.
		Full Tim e	Part Time	Full Time	Part Time	FT & PT	FT & PT	FT & PT
1	CIVIL ENGINEERING	0	0	0	0	0	0	0
2	MECHANICAL ENGG.	8	15	4	10	23	14	37
3	ELECTRICAL & ELECTRONICS ENGG.	16	20	2	9	36	11	47
4	ELECTRONICS & COMMUNICATION ENGG.	4	10	2	2	14	4	18
5	COMPUTER SCIENCE & ENGG.	1	1	3	6	2	9	11
6	INFORMATION TECHNOLOGY	1	15	6	3	16	9	25
7	NANOTECHNOLOGY	4	1	3	0	5	3	8
8	BIOTECHNOLOGY	6	3	1	1	9	2	11
9	MASTER OF BUSINESS ADMINISTRATION	8	92	2	10	100	12	112
10	SCIENCE & HUMANITIES	22	14	4	2	36	6	42
	TOTAL	70	171	27	43	241	70	311

18.	LOA and Subsequent EoA till the current academic year	Available
-----	---	-----------

**All India Council for Technical Education**  
(A Statutory body under Ministry of Education, Govt. of India)  
Nelson Mandela Marg, Vasant Kunj, New Delhi-110070 Website: [www.aicte-india.org](http://www.aicte-india.org)



**APPROVAL PROCESS 2021-22**

**Extension of Approval (EoA)**

F.No. Southern/1-9323327273/2021/EoA

Date: 25-Jun-2021

To,

The Principal Secretary  
(Higher Education) Govt. of Tamil Nadu,  
N. K. M. Bld. 6th Floor Secretariat,  
Chennai-600009

**Sub: Extension of Approval for the Academic Year 2021-22**

Ref: Application of the Institution for Extension of Approval for the Academic Year 2021-22

Sir/Madam,

In terms of the provisions under the All India Council for Technical Education (Grant of Approvals for Technical Institutions) Regulations, Notified on 4th February, 2020 and amended on 24th February 2021 and norms standards, procedures and conditions prescribed by the Council from time to time, I am directed to convey the approval to:

<b>Permanent Id</b>	1-4500612781	<b>Application Id</b>	1-9323327273
<b>Name of the Institution /University</b>	ANNA UNIVERSITY REGIONAL CAMPUS COIMBATORE	<b>Name of the Society/Trust</b>	ANNA UNIVERSITY
<b>Institution /University Address</b>	NAVAVOOR, MARUDHAMALAI ROAD, SOMAYAMPALAYAM, COIMBATORE-641046, COIMBATORE, COIMBATORE, Tamil Nadu, 641046	<b>Society/Trust Address</b>	THE REGISTRAR, SARDAR PATEL ROAD, GUINDY, CHENNAI, CHENNAI, CHENNAI, Tamil Nadu, 600025
<b>Institution /University Type</b>	State Government University	<b>Region</b>	Southern

**To conduct following Programs / Courses with the Intake indicated below for the Academic Year 2021-22**

Program	Level	Course	Affiliating Body (University /Body)	Intake Approved for 2020-21	Intake Approved for 2021-22	NRI Approval Status	FN / Gulf quota/ OCI/ Approval Status
ENGINEERING AND TECHNOLOGY	UNDER GRADUATE	COMPUTER SCIENCE & ENGINEERING	Anna University, Chennai	60	60	NA	NA
ENGINEERING AND TECHNOLOGY	UNDER GRADUATE	ELECTRONICS AND COMMUNICATIONS ENGINEERING	Anna University, Chennai	60	60	NA	NA
ENGINEERING AND TECHNOLOGY	UNDER GRADUATE	ELECTRICAL AND ELECTRONICS ENGINEERING	Anna University, Chennai	60	60	NA	NA

Application No:1-9323327273

ALL INDIA COUNCIL FOR TECHNICAL EDUCATION

Page 1 of 3

Note: This is a Computer generated Report. No signature is required.  
Printed By : aic13167

Letter Printed On: 8 July 2021

ENGINEERING AND TECHNOLOGY	UNDER GRADUATE	MECHANICAL ENGINEERING	Anna University, Chennai	60	60	NA	NA
ENGINEERING AND TECHNOLOGY	POST GRADUATE	POWER SYSTEMS ENGINEERING	Anna University, Chennai	18	18	NA	NA
ENGINEERING AND TECHNOLOGY	POST GRADUATE	COMMUNICATION SYSTEMS	Anna University, Chennai	18	18	NA	NA
ENGINEERING AND TECHNOLOGY	POST GRADUATE	ENGINEERING DESIGN	Anna University, Chennai	18	18	NA	NA
ENGINEERING AND TECHNOLOGY	POST GRADUATE	COMPUTER SCIENCE & ENGINEERING	Anna University, Chennai	18	18	NA	NA
MANAGEMENT	POST GRADUATE	MBA(GENERAL MANAGEMENT)	Anna University, Chennai	120	120	NA	NA

**It is mandatory to comply with all the essential requirements as given in APH 2021-22 (Appendix 6)**

The Institution/ University is having the following deficiencies as per the online application submitted to AICTE (self-disclosure based) and the same shall be complied within Six Months from the date of issue of this EoA

Deficiencies* Noted (based on Self Disclosure)

\*Please refer Deficiency Report for details

### **Important Instructions**

1. The State Government/ UT/ Directorate of Technical Education/ Directorate of Medical Education shall ensure that 10% of reservation for Economically Weaker Section (EWS) as per the reservation policy for admission, operational from the Academic year 2019-20 is implemented without affecting the reservation percentages of SC/ ST/ OBC/ General. However, this would not be applicable in the case of Minority Institutions referred to the Clause (1) of Article 30 of Constitution of India. Such Institution shall be permitted to increase in annual permitted strength over a maximum period of two years.
2. The Institution offering courses earlier in the Regular Shift, First Shift, Second Shift/Part Time now amalgamated as total intake shall have to fulfil all facilities such as Infrastructure, Faculty and other requirements as per the norms specified in the Approval Process Handbook 2021-22 for the Total Approved Intake. Further, the Institutions Deemed to be Universities/ Institutions having Accreditation/ Autonomy status shall have to maintain the Faculty: Student ratio as specified in the Approval Process Handbook.
3. Strict compliance of Anti-Ragging Regulation, Establishment of Committee for SC/ ST, Establishment of Internal Complaint Committee (ICC), Establishment of Online Grievance Redressal Mechanism, Barrier Free Built Environment for disabled and elderly persons, Fire and Safety Certificate should be maintained as per the provisions made in Approval Process Handbook and AICTE Regulation notified from time to time.
4. In case of any differences in content in this Computer generated Extension of Approval Letter, the content/information as approved by the Executive Council / General Council as available on the record of AICTE shall be final and binding.

**Prof.Rajjve Kumar**  
Member Secretary, AICTE

Copy \*\* to:

1. **The Director of Technical Education\*\*, Tamil Nadu**
2. **The Registrar\*\*,  
Anna University, Chennai**
3. **The Principal / Director,  
ANNA UNIVERSITY REGIONAL CAMPUS COIMBATORE  
Navavoor, Marudhamalai Road, Somayampalayam, Coimbatore-641046,  
Coimbatore.Coimbatore,  
Tamil Nadu,641046**
4. **The Secretary / Chairman,  
THE REGISTRAR, SARDAR PATEL ROAD, GUINDY, CHENNAI  
CHENNAI,CHENNAI  
Tamil Nadu,600025**
5. **The Regional Officer,  
All India Council for Technical Education  
Shastri Bhawan 26, Haddows Road  
Chennai - 600 006, Tamil Nadu**
6. **Guard File(AICTE)**

Note: Validity of the Course details may be verified at <http://www.aicte-india.org/>.

\*\* Individual Approval letter copy will not be communicated through Post/Email. However, consolidated list of Approved Institutions(bulk) will be shared through official Email Address to the concerned Authorities mentioned above.

*This is a computer generated Statement. No signature Required*

19.	Accounted audited statement for the last three years	Available with Anna University, Chennai
20.	Best Practices adopted, If any	Nil